

Outbound Dashboard

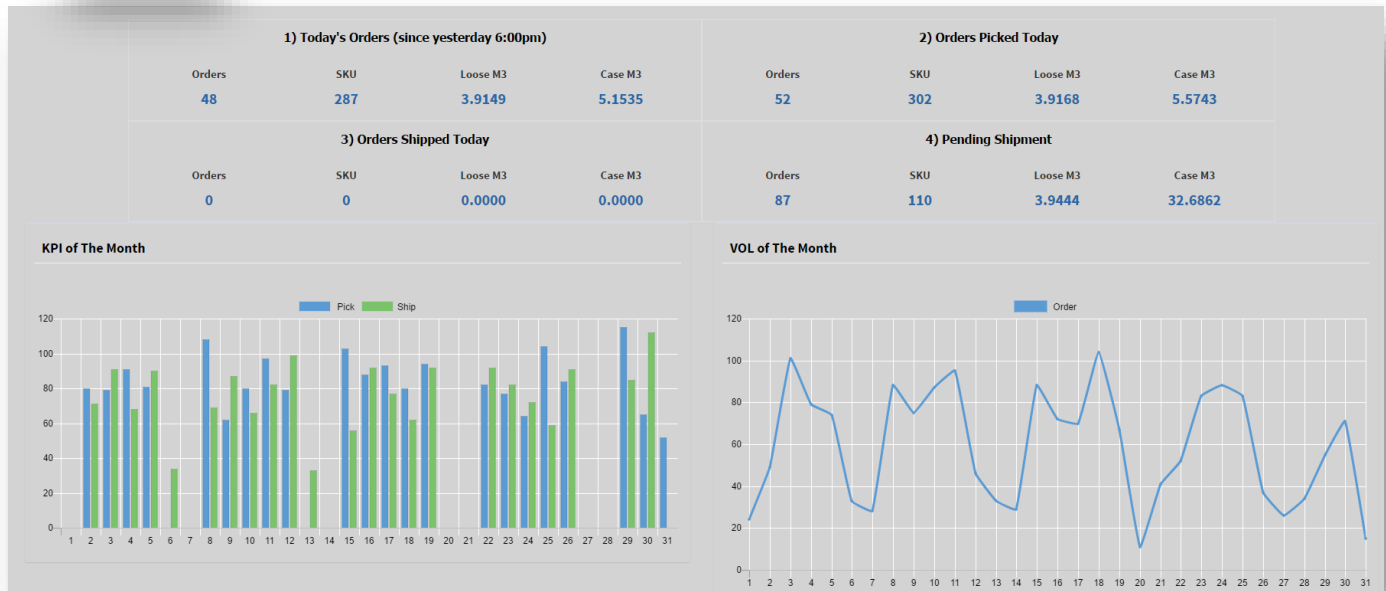

Know your Sales & Delivery Performance

How many orders received, picked & shipped, and how many orders are pending, all at one glance.



Assign Transport (Barcode)

Scan Tax Invoice to assign transport

Using handheld USB barcode scanner to scan tax invoice

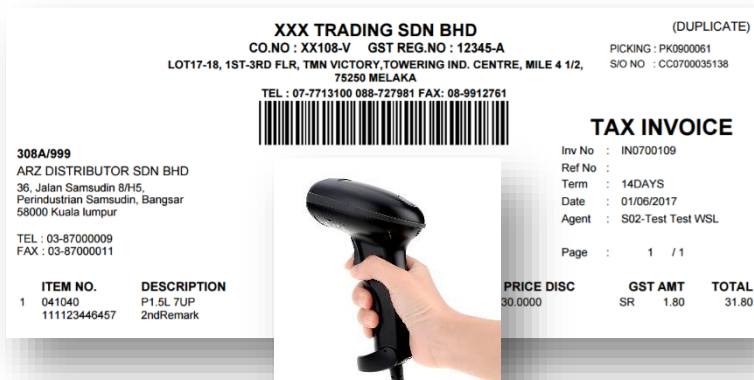

Assign Transport (Barcode)

Transport: Driver Name:

Inv Code / Picking Code	Date	Customer	Area / Agent	Net Amount (RM)	Status / Truck Load(CTN)	Remark
No results found.						
				0.00		

SSC NEW FEATURES UPDATE

Item Minimum Price List (Min Selling Price)

Minimum Price Setting On

Web/Mobile users are not allow to key below minimum price

Update Sales Order Line # 4
CREATED : admin [2017-05-31 19:03:34]

Please fix the following input errors:

- Item [041040] is below Minimum price [2.5000].

Sales Order Line

* 4

Item * **041040** P1.5L 7UP 2nd

Description P1.5L 7UP 2ndRemark

Item Price

UNIT (Min. Price : 2.50)
2.3

CTN (Min. Price : 30.00)
30

Price Cannot be Less Than Minimum Price

Back Save

310102 KOPIKO COFFEE CANDY 12X12X40G STICK PACK
Outlet Balance : N/A
In Stock : 2 CTN, 90 STICK (MAIN)
Reserved : 0 STICK

310105 KOPIKO COFFEE CANDY JAR 6X900G+30PCS
Outlet Balance : N/A
In Stock : 36 CTN (MAIN)
Reserved : 0 JAR

Minimum Price Setting Off

Web/Mobile users are allow to key below minimum price, but will tagged by minimum price color tag

Manage Sales Order (Outstanding)

Division: INVERZE Company Name: XXX TRADING SDN BHD Description: INVERZE

PreCheck Stock Batch Confirm

Sales Team: ALL Search

Preview Draft(Excel) | Batch print | Create

Displaying 1-3 of 3 results.

Tag	Brand	Area	S/H	Customer	Doc. No	Date	Created	Remark	Net Amount (RM)	Prt	
1	-	KUL	S02: Text WSL	308G/099 - GOOD GOOD MART SDN BHD	CC0700036138	01/Jul	2017-06-01 10:47:17		213.17	N	Draft 1
2	KOPIKO OTHER (S)	KUL	S02: Text WSL	308G/099 - GOOD GOOD MART SDN BHD	CC0700037138	01/Jul	2017-06-01 10:47:24		154.26	N	WIP 2
3	OTHER (S)	BSR	S02: Text WSL	308A/999 - ARZ DISTRIBUTOR SDN BHD	CC0700038138	01/Jul	2017-06-01 10:47:26		136.60	N	WIP 4

Sales Order Lines

Tag	#	Item	Description	Location	Promo	Qty	UOM	List Price	Price	Disc %	GST	Order Amt	Tax Amt	Net Amt
	1	041045	MINT ORANGE CUP 1 x 16 x 400ml	MAIN		6	UNIT	3.8000	3.8000		SR	22.8000	1.3700	24.1700
	2	041046	MINT APPLE CUP 1 x 16 x 400ml free sample 2packs	MAIN		7	UNIT	4.2000	4.2000		SR	29.4000	1.7600	31.1600
	3	041047	MINT MELON CUP 1 x 16 x 400ml	MAIN		3	UNIT	2.6887	2.6887		SR	8.0700	0.4900	8.5600
	4	041040	P1.5L 7UP 2ndRemark 1 x 24 CANS x 325ml	MAIN		28	UNIT	1.3750	2.4500		SR	68.6000	4.1100	72.7100

Item Barcode

UOM Setting				
Division				
Inventory				
Create				
Displaying 1-2 of 2 results.				
UOM	UOM Rate	Blocked	Decimals	Barcode
UNIT	1.0000		0	111123446457
CTN	12.0000		0	111130096457

Set item
barcode for
each UOM

Create barcode
for each UOM

Scan barcode using mobile tablet

Avoid chosen the wrong Item/Product by
using scan barcode to search item *



*Restrict to tablet model enabled with auto-focus camera only.

← [Barcode Icon] [Search Icon] [Tablet Icon] [Help Icon]

MUST SELL | BALANCE | ORDER | PREVIEW ORDER | PREVIEW BALANCE

041043
MINT COLA 1 X 12 BTL

Prev Orders : 3 ← 12 ← 12 ← 29

Outlet Balance : N/A ← 11
In Stock : 944 CTN, 10 UNIT (MAIN)
Reserved : 10 CTN, 2 UNIT

5.70 /UNIT ⊖ UNIT ⊕ Disc % : N/A
68.40 /CTN ⊖ CTN ⊕ FOC 0 UNIT

Print Multiple Format

Sg. Jawi DG11 CHAN DAYS 1,782.46

Nibo 7.71
Teba 6.44
Parit 9.37
Bunt 9.37
Serd 8.73
Serd 9.75
Serd 7.76
Taipi 103.88
Tg. DF03 2009/10/22 - 10/22 30 DAYS

Select Print Format

SalesInvoice
SalesInvoice2
SalesInvoice3

OK Cancel

Print Sales Documents in Multiple Format

Sales Invoice and Sales Credit Note can be
printed in different design template

Multiple Format in Single and Batch Print mode

Both single and batch print mode
also able to choose different
design template

Setting

Report Format SalesInvoice

Search

Order Type SalesInvoice
SalesInvoice2
SalesInvoice3

Customer